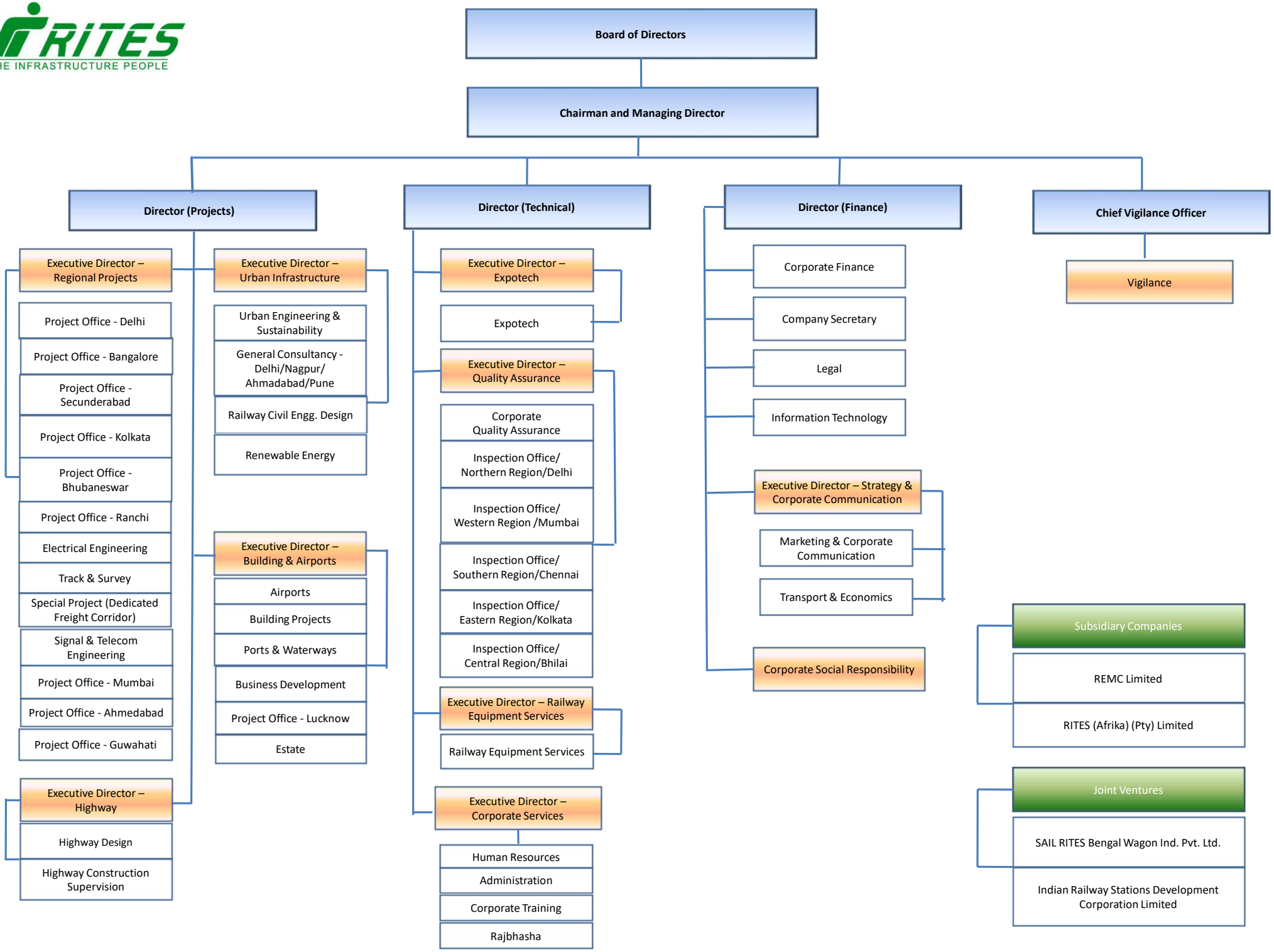RITES
THE INFRASTRUCTURE PEOPLE